THE WEATHER
Local thunder showers tonight or Wednesday.

THE DOTHAN EAGLE

COTTON MARKET
Cotton Good Middling 12 1-2c.

Dothan's Population: 1890. 247; 1900. 3.275; 1910. 7,016; 1920. 20,000. "For I Heard Them Say Let us go to Dothan"

VOLUME FIVE. DOTHAN, ALABAMA, TUESDAY AFTERNOON JUNE 3 1924 NUMBER 200

NEGROES ARE SAVED BY DETECTIVES WITH PISTOLS

Atlanta, Ga., June 2.—With the ropes around their necks, Brucer Maynard and Walter Wilkes, the negroes suspected of the murder of Mrs William Stevens and her daughter, Nellie, who were found in the ruins of their home near Constitution, were saved from lynching late this afternoon at the point of a detectives gun

The negroes had been taken to the scene of the crime by Sheriff McCurdy and Detective Rosser and were tied to a tree while the officers scoured the neighborhood for clews

A party of about twenty farmers determined on vengeance, cut the suspects from the tree while the detectives were away and rushed them to a nearby barn The two ropes were slung over a tree and the ends slipped about the negroes neck

Chief of Detectives Lanford heading another party, arrived in an automobile just as the proposed lynching was about to be consummated With the point of a revolver he held the would be lynchers at bay and aided by Deputy Sheriff P H Livsey Sheriff McCurdy and Detective Rosser saved the two men, rushing them back to Atlanta in an automobile

The men will be sheltered at police headquarters where they have been since their arrest Monday

Both of the suspects who were picked up Saturday afternoon on the identification of Wade Stevens son of the murdered woman have denied any knowledge of the crime

The detectives hunt for Mrs Stevens missing diamond ring, watch and revolver, which were supposed to have been taken by the murderer, came to a sudden halt Monday morning when young Wade Stevens explained their disappearance

Stevens said that he sold the diamond ring and the watch in Chattanooga two years ago, letting the ring go for $10 He said he took the revolver away with him when he went to Chattanooga last Tuesday night the date of the murder and sold it there for 50 cents

[illegible] officers still are of the opinion that the motive for the crime was the robbery as the murderer may have had an idea that Mrs Stevens had a large sum of money in her home

Wilkes and Maynard were kept in solitary confinement at over Sunday No one went near them to question them It was thought that a day of almost absolute isolation would put them in a frame of mind where they would be the more easily worked upon Monday

After they have been taken to the scene of the murder it is probable that they will be removed to the Dekalb county jail in Decatur

JURORS BEING DRAWN FOR U. S. COURT HERE

Montgomery Advertiser

Jurors will be drawn at Dothan today for the June term of the United States District Court which will convene there this month Court presided over by Judge William Sheppard of Florida who will sit in the absence of Judge Thomas G Jones Both civil and criminal dockets will be heard during the term

BRILLIANT PROGRAM AT THE CHAUTAUQUA

Yesterdays programs of the Chautauqua made good Mr Cook's prediction that no better program could be given on any Chautauqua platform this year In the afternoon Mme Riheldaffer Miss Gaily and Miss Milligan gave an hour of unalloyed pleasure Beautifully gowned charming in manner gracious in bearing this fine woman Dothan and following the suggestion of Mr Cook that the Dothan audience keep up the good old Chautauqua the good old Southern way After the program the platform was the scene of an informal reception so large that the platform would not hold all who came to show their appreciation The program was so rich in classical numbers and the encores were popular numbers making a variety that added to the pleasure of the afternoon Mme Riheldaffer in temperament suggest a Hungarian in beauty a Spanish senorita in vivacity a true Frenchmen and her voice is a thing of joy and is cultivated in all styles

Miss Gaily is a violinist of rare gifts and attainment Every number she gave was beautiful in selection excellent in technique and her graceful stage presence added to the effect the produced The contrast between the pensive Meditation and the brilliant Nightingale showed her gifts to great advantage

Miss Milligan was welcomed as a home girl, having so long lived near here Her rendition of Wagners Magic Fire Scene was brilliant and her left hand rendition of Juanita was a splendid piece of work

In the evening Mme Riheldaffer Miss Gaily and Miss Milligan were literally showered with flowers roses ruhms hydrangeas dahlias glads dahlias and the picture the made as they left the platform will never be forgotten here

Alton Packard cartoonist musician humorist philosopher completed the evening program and again and again made the tent ring with applause He held his audience breathlessly for he made them lose their breath in laughter But behind the fun was thought in the characteristic Packard way Every where comment is being made that this program is the best ever here

This evening at 8 30 the Cambridge Players will give a full program The press notices of this company framed by Elias Day speed in high praise Their repertory is rich and varied and better than will again be greatly pleased

The following paragraph is taken from the Marinette Ill Register Chronicle The Audience went away highly pleased and we feel the Cambridge Players are a lot of entertainers and deserve support We hope the local management will engage them for next year

This afternoon after prelude by the Cambridge Players Miss Hettie Dunaway will give the Lady of the Decoration with twelve changes of costumes and musical accompaniment

In reference to Miss Dunaway's performance the Boston Transcript has the following to say

Miss Dunaway's impersonation of The Lady of the Decoration was exceedingly clever and interesting She has an excellent sense of humor and an equal capacity for appealing the more tender emotions

Yesterday nine more boys joined the Boy Scouts making 42 Scouts enrolled and Mr George Malone cashier of the First National Bank added his name to the local council.

Freeze On

To a liberal supply of Our Frozen Deliciousness this hot weather and come to a realization of what a delightful climate you are living in.

We Serve You Here Or In Your Homes.

Williams'

122 N. Foster St. Phone 565

CHAMP CLARK ADVISES WOMEN UPON POLITICS

Washington, June 2.—If you are going to have anything to do with politics, don't let the press mislead you to believe that everybody and everything connected with politics is corrupt There is not a single particle of truth in it

This was the advice given by Speaker Champ Clark to the Woman's National Democratic Club here tonight at a meeting held to celebrate the tenth first anniversary

I know the 122 other Representatives in Congress like a book declared the speaker I don't have there is a single man in the House whose vote can be changed or influenced by the use of money not one He added that in his politics had improved very much in the last twenty years and attributed it to the fact that the people is taking more interest than ever before The Speaker predicted that if the Democratic party carried out its promises made at the Baltimore convention it would have another lease of power

Mrs William Cullop wife of the representative from Indiana presided at the meeting. All of the speakers who included Senator Vardaman of Mississippi congratulated the Democrat on the work it had accomplished Many prominent women in official society were present

Rev T P Roberts of Abbeville was in Dothan today enroute to Ashford to attend the Dothan district conference

CRADLE ROLL ENTERTAINMENT POSTPONED

It was previously announced that an entertainment would be given at the First Baptist Church Thursday afternoon for the Cradle Roll but this has been postponed on account of whooping cough

Mrs R H Lolmar
Superintendent

Miss Hallie Jordan who has been teaching in Birmingham returned home for the holidays

Miss Lelia Dowling of Ozark the charming guest of Mrs W H Flowers at her home on N Oates street

Miss Annie Bennett of Geneva has arrived in the city to be the attendant at the Bennett Lanier wedding

Mrs R C Williams will entertain tomorrow afternoon in honor of her guest Mrs Dowling of Ozark

E. G. BRAGDON HAD LICENSE TO WHIP STATE CONVICTS

FORMER DOTHAN MAN WAS OFFICIALLY APPOINTED AS CONVICT WHIPPER BY JAMES G. DARDEN

Montgomery Ala June 2 E G Bragdon superintendent of the State Capitol building who was discharged Saturday afternoon by Governor O'Neal for striking Mose Dallas an aged negro convict with a hammer Monday flashed out a thirty foot in not a license issued to him by James G Darden former Governor of the state convict board on January 1a 1924 designating him as a whipper of convicts and the roof of the state Capitol at stake

The column exhibit in the House by Bragdon developed the fact that the state of Alabama issues regular licenses to whipper of convicts and that many such licenses are now issued at the various convict camps The license issued by Bragdon printed form and according to Hartwell Douglass president of the state convict department the law permits these licenses to be issued only to wardens and deputy wardens

Dan G Travis chief clerk of the convict department said that it has been the custom of the department for several years to deputize whippers at convict camps so that they may act in the absence of warden

Under what authority Bragdon was issued the license is unanswerable except James G Darden who is intended the instrument to the Capitol janitor as a safety valve in handling the convicts brought to the Capitol January 1 last

Daniel Wilson secretary to the governor was surprised when he heard of the license held by Bragdon and this was the first time he knew that the state issued such licenses In the absence of the governor he was silent It is quite likely that the governor knew nothing of the instrument held by Bragdon The license which Bragdon exhibit is in part on convict department stationery and is endorsed in ink as follows

License Then follows to all whom these presents may come Greeting Be it known that I Hartwell Douglass director of convicts of the state of Alabama do hereby authorize the keeper of convicts of the Capitol at Montgomery Ala until this license is revoked

Witness my hand and seal of office this the 1st day of January 1924 Hartwell Douglass director of convicts

President Hartwell Douglass declared that he knew nothing of the license on file and was not responsible for it However he said that the money Bragdon was paid for the license was paid at the state capitol

[illegible]

LARGE AUDIENCES ARE GREETING CHAUTAUQUA

The Chautauqua is greeted with large crowds this year and the management is to be congratulated on securing such a good show Last night Alton Packard, the world's most famous cartoonist entertained the crowds with his wonderful works of art and a cartoon lecture on Vanity Fair

Mr Packard displayed before the audience many cartoons the equal of which is seldom seen One of the features of his drawings was that of Uncle Sam and the different nations represented in his population Mr Packard was ended in making the occasion an enjoyable one and Miss Riheldaffer Miss Gaily and Miss Milligan who furnished the musical part of the program night the Cambridge Players will furnish a musical program for the entertainment of the evening

Rev Henry Trawick of Opelika was in Dothan today the guest of Rev H T Johnson.

THE SOUTH GETS GREAT BULK OF THE "PLUMS"

ALABAMA FARES WELL IN DISTRIBUTION OF CHAIRMANSHIPS IN THE HOUSE OF REPRESENTATIVES

Washington, June 2 Democratic leaders of the House made their long awaited distribution of committee plums and lemons today The great bulk of the chairmanships went to Southern congressmen northerners and westerners only getting an occasional chairmanship

The list was made public when the Democratic caucus met today to ratify the selections made by the democratic members of the ways and means committee

The following Alabamians received chairmanships Clayton Lane Lee Richardson Frederick Bennett Immigration

The democratic personnel of the banking and currency committee which will draft the currency reform bill was announced this afternoon Only five of the fourteen old members remained on it out of the nine new members with the exception of one are from the west and South Giles of Virginia is the chairman No Alabamians are on the committee

Mississippi received no chairmanship on any of the committees

PAGE 2

Local Evidence

Evidence that can be verified
Fact is what we want
Opinion is not enough
Opinions differ
Here is Dothan fact
You can test it

M H Jones, prop. of restaurant, 208 1 Main Street Dothan Ala says My kidneys were irregular in action and I had backache Doans Kidney Pills did me a great deal of good The pain left and my kidneys became normal

Mr Jones is only one of many Dothan people who have gratefully endorsed Doans Kidney Pills Your back aches if your kidneys bother you don't simply ask for a kidney remedy ask distinctly for Doans Kidney Pills the same that Mr Jones had the remedy backed by home testimony 60 cents at all dealers Foster Milburn Co, Props Buffalo N Y, When your back is lame remember the name

DISTRICT CONFERENCE MEETS

The district conference of the Dothan district Methodist church convened this afternoon at 2 o'clock in the Methodist church at Ashford Rev H T Johnson Presiding Elder of the Dothan district is presiding A large number of delegates from the churches throughout the district are expected to be present and an interesting conference anticipated

YOUNG LADY CHOKED TO DEATH ON TEETH

Chicago June 2 Miss Angeline Schetter aged 19 choked to death last night on her false teeth which became loosened when she laughed heartily at a joke told by her fiance

The Palace

THE COOLEST PLACE IN TOWN

Tuesday
"MR JINKS BUYS A DRESS"
A very laughable comedy

Wednesday
"THE HONOR SYSTEM"
An interesting drama

Biograph
"FATE"
Showing the disastrous results of revenge

Drama
Open 3 to 10
Admission 5 and 10 cents

DOTHAN TAKES FIRST GAME OF SERIES FROM OZARK BOYS

MAKES FOURTH APPEAL FROM DEATH SENTENCE

Montgomery, Ala, June 2 For the fourth time Hylin Pope negro of Calhoun county has appealed to the Supreme Court for another trial after being sentenced to death four times for the murder of a man named McClurkin Transcript in the case was filed with the Supreme Court Monday and the case will be submitted by Popes attorneys on Thursday

The negro has been in the Calhoun county jail about three years and during the greater part of the time has been under sentence of death He has always maintained that he did not commit the crime but juries have considered bloody tracks and other circumstantial evidence stronger than Popes sworn statement and each time he has been sentenced to death

Less than six months ago the Supreme Court reversed and remanded a case in which Pope was declared guilty because it held that there was not enough evidence to warrant a death penalty and there were errors or irregularities in the trial Then a jury was called Pope was tried and again a death sentence was returned The first degree murder indictment against Pope now shows four counts and each is We the jury find the defendant guilty and fix as his punishment death by hanging

Evidence against Pope tends to show that he lay in wait for McClurkin and killed him when he rode by on a horse Attorneys in all parts of Alabama have become interested in the case of the hard fight that has been made and the novel legal questions that have been raised.

HELL AND HELLFIRE BOTH ARE MYTHS SAYS INTERNATIONAL BIBLE STUDENTS

Hot Springs, Ark., June 2 There is no such thing as hell, and hell fire is the opinion of the International Bible Students Association which is in convention here today

A resolution was introduced asking the ministers and gospel teachers to discard the aforementioned words and cease teaching a literal interpretation of the same Another resolution asks that the words "sheol" and "hades" be interpreted to mean tomb or the grave

HAIL STORM DOES DAMAGE TO CROPS NEAR BLOCOMB

News has reached the city of a severe hail storm which struck Blocomb and vicinity yesterday afternoon but slight serious damage was done to the crops Hail was seen in Hartford but there was no rain

Charles A Faircloth of Gainesville Fla is visiting relatives in the city

Mr Ole Sexton, of Blocomb, is in the city today

GAME WAS VERY CLOSE AND DALE COUNTY BOYS MAKE A BRAVE EFFORT TO WIN OUT IN NINTH INNING.

Ozark Ala, June 3—Special.—Dothan defeated Ozark here yesterday in the first of a series of three baseball games The score was 3 to 2 Ozark rallied in the ninth inning with the score three to one and Goff, first up, knocked a home run Another player got a hit and it began to look as if Ozark would win, but they were unable to find the invincible Mosely, and were unable to rope with the Dothan boys

The Dothan team that played here yesterday is the best that has been mustered by them yet and they played the best base ball that has been seen on the local grounds The features of the game were the hitting of Cabrera, and catching of White for Dothan, as well as the good all round playing of the Dothan team, and a home run by Goff for Ozark Errors by Barnard and Glenn for Ozark probably cost the locals the game

The same two teams meet here again today and tomorrow. The batteries were for Dothan, Mosely and White, for Ozark, Williams and Dowling.

Score—		R	H.	E
Dothan	003 000 000	3	7	2
Ozark	100 000 001	2	4	4

Summary Wild pitches, C. Barnard, 1, S Barnard, 1, Two base hits, Cabrera, Milligan, Day and Hilson Home run, Goff 1 Struck out by Mosely 10, by Williams 16, Double plays, Goff to Wird to Morgan Time 1 55 Umpires Williams and Mosely.

YOUTH SWALLOWS A TOY CANNON

Chicago, June 2—Physicians yesterday removed a toy cannon from the stomach of Coleman O'Shaughnessy, aged 3, who swallowed it while celebrating Memorial Day The cannon was one and a half inches long The child is apparently no worse off from the experience.

HUMAN DERELICTS FORM ASSOCIATION

Boston, Mass June 2—A Human Derelicts Protective Association including the lame and blind, was formed here yesterday. Phillip Keenan blind, was elected president John Levy, armless, secretary, James Carroll, legless, treasurer

Fifty unfortunates who make their living selling papers, pencils and ribbons formed the association

Kolb Original Retrenther.

Kolb says he was "first to" on retrenchment All other candidates must keep off his plank, None others can talk economy now; they must get something else.—Demopolis Times.

WEEK END TICKETS

Dothan to Panama City

Week-End tickets on sale Saturdays and Sunday mornings, limited to following Monday afternoon.

Rate $3:30 Round Trip.

10-Day Tickets on sale for all regular trains.

Rate $4:10 Round Trip.

For further information call on or write,

R. P. Murray, Agent,
A. & St. A. B. Ry. CO.

NEWSPAPER ARCHIVE®

The Dothan Eagle
(Every afternoon except Sunday)
W. T. Rail, Editor and Proprietor

Entered at the Dothan Ala post office as second class mail matter

SUBSCRIPTION RATES
One year $5 00 Six months $2 50
Three months $1 50 One week 10c
Delivered by Carrier
Subscriptions by mail, paid in advance, $3 00 per annum

DOTHAN WEEKLY EAGLE
(Published every Friday)
One year $2 00

Office Eagle Building, East Troy St
Telephone No 111

TUESDAY, JUNE 5, 1917

Those Atlanta papers have been drunk on news for several days They had a murder and then they had a double murder to cover, and they have played it up to the point the hottest fan can hardly tell what average is maintained in baseball

A Chicago woman according to the Calhoun Times says that shifts and kisses will be abolished in a hundred years Personally we don't care what they wear and what they abolish a hundred years from now but our experience has been so far that each generation has always been *able to take care of itself*

DR FRIEDMANN.

Slowly has Dr Friedmann and the skids got under him He made the mistake of going off wrong It should have stayed at home till it perfected the serum he claims will cure consumption He didn't, but thought he had a good thing and one that would sell and make him rich, and he split for America like a bee with a load As soon as he walked in and said good morning he saw he was not received in open arms The doctors were reserved The Journal of American Medicine did a stack up much with him, and he was not here a week before the doctors made it plain that he would have to qualify as a regular practitioner before they could associate with him Now, laws have been passed, and ordinances adopted against the German doctor

If he stays much longer he will have to *work his passage back home*

SHOULD POOL THEIR FINES.

The Colonel's sobriety has been established Just what it cost to establish it, has not been made public by the press, but it was no small sum for the Colonel brought distinguished people from afar, to prove that he never drank anything stronger than white wine, and precious little of that.

Of course, the house editor who made that charge had to suffer. He court gave a verdict against him and the Colonel gets damage The jury fixed the damage at 6 cents Just what the six cents has to do with it the court records fail to show

Since reading the verdict, it seems that Gov Comer one time brought suit against The Advertiser, or the Age-Herald, or one of our scandalously rich state dailies, and if our memory serves us right, Comer got damage to the amount of one cent *No discounts allowed for cash* If that is a fact it would seem that people that sue editors for large sums of money should establish a charitable fund for the maintenance of old worn out politicians Governor Comer and Colonel Roosevelt might pool their earnings or diamonds, or fines, and start the fund

We haven't read a piece of news that pleased us so well as this Colonel's justice in some time It establishes more than it shows on its face It establishes that a man's character shall not be dragged around in the dust, and trampled upon with impunity, and it establishes another thing It establishes that the courts know who are able to pay fines and who are not It was all right of course to fine Rockefeller twenty nine million dollars for no one expected it would be paid, but when it comes to getting a verdict against it comes to the fine is just about low enough to pay without protest or legal action to collect it

What's The Jail Inspector Doing?

And in the mean time, do not forget the jail inspector He has too much power The law under which he operates should be immediately amended by taking away some of the authority with which he is vested — Greensboro Watchman.

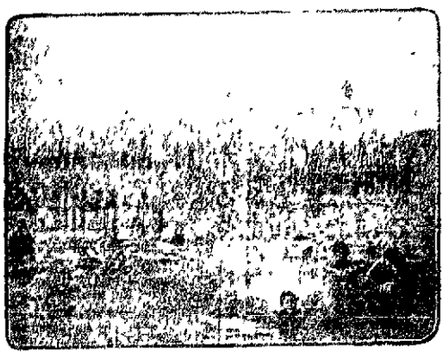

THE BATHERS CHAUTAUQUA INSTITUTION CHAUTAUQUA N Y.

Appropriations

When They Marry For Money

When a woman married for money [illegible] upon the [illegible] of her husband [illegible] while it is not also true that she [illegible] account When a man married for money well — Anniston Star [illegible] Hot Blast

◆ ◆ ◆

Regarding Others Opinion

Everybody admits that everybody else has a right to his own opinion but almost everybody believes that his own views are more sound than those of all other people — Hartford Candy Reporter

◆ ◆ ◆

Have Old War Paint

Judge Frank Little of Montana [illegible] to Georgia but it is probable that he does not want them to come with their war paint on —Valdosta Daily Times

◆ ◆ ◆

Blue Brothers Then, Sob Sisters Now

In the last campaign Comer and Reid were referred to as the Gray Brothers In the coming campaign the Advertiser may have them pictured as the *Sob Sisters* *Lincoln News*

◆ ◆ ◆

Better Show Ability to Stand

In Wichita Falls applicant for places on the police force must hereafter qualify by running 100 yards in sixteen seconds This may be useful test but there are many others Sometimes ability to hold ground proves the quality of a policeman Decatur Daily

◆ ◆ ◆

Not Dry But From

Every one Alabamian who is now running for office He's running away from it Cullman Tribune Journal

◆ ◆ ◆

Attorney-General Important Office

Don't let the people of Alabama ever look the fact that the selection of an Attorney General for the State is one of the most important items before the people That office *is to be the strongest and best* lawyer in the State of Alabama for only by the proper selection of an Attorney General can we hope to lower expenses of specialists on that score to have gotten fastened upon the state of Alabama—Tuskegee News

◆ ◆ ◆

Love Making To Be Abolished

An Eastern scientist says that love making is to be abolished One, however, in cases where one can afford to buy a motor for the buggy

[illegible]

◆ ◆ ◆

Spoiling Children

[illegible] While it is not also true that she [illegible] account When a man married for money well — Anniston Star [illegible] Hot Blast

◆ ◆ ◆

Regarding Others Opinion

Everybody admits that everybody else has a right to his own opinion but almost everybody believes that his own views are more sound than those of all other people — Hartford Candy Reporter

◆ ◆ ◆

Have Old War Paint

Judge Frank Little of Montana [illegible] to Georgia but it is probable that he does not want them to come with their war paint on —Valdosta Daily Times

◆ ◆ ◆

Blue Brothers Then, Sob Sisters Now

In the last campaign Comer and Reid were referred to as the Gray Brothers In the coming campaign the Advertiser may have them pictured as the *Sob Sisters* *Lincoln News*

◆ ◆ ◆

Better Show Ability to Stand

In Wichita Falls applicant for places on the police force must hereafter qualify by running 100 yards in sixteen seconds This may be useful test but there are many others Sometimes ability to hold ground proves the quality of a policeman Decatur Daily

◆ ◆ ◆

Not Dry But From

Every one Alabamian who is now running for office He's running away from it Cullman Tribune Journal

◆ ◆ ◆

Attorney-General Important Office

Don't let the people of Alabama ever look the fact that the selection of an Attorney General for the State is one of the most important items before the people That office *is to be the strongest and best* lawyer in the State of Alabama for only by the proper selection of an Attorney General can we hope to lower expenses of specialists on that score to have gotten fastened upon the state of Alabama—Tuskegee News

◆ ◆ ◆

Love Making To Be Abolished

An Eastern scientist says that love making is to be abolished One, however, in cases where one can afford to buy a motor for the buggy

◆ ◆ ◆

Spoiling Children

[illegible] While it is not also true that she [illegible] account When a man married for money well — Anniston Star [illegible] Hot Blast

◆ ◆ ◆

Regarding Others Opinion

Everybody admits that everybody else has a right to his own opinion but almost everybody believes that his own views are more sound than those of all other people — Hartford Candy Reporter

◆ ◆ ◆

Have Old War Paint

Judge Frank Little of Montana [illegible] to Georgia but it is probable that he does not want them to come with their war paint on —Valdosta Daily Times

◆ ◆ ◆

Blue Brothers Then, Sob Sisters Now

In the last campaign Comer and Reid were referred to as the Gray Brothers In the coming campaign the Advertiser may have them pictured as the *Sob Sisters* *Lincoln News*

◆ ◆ ◆

Better Show Ability to Stand

In Wichita Falls applicant for places on the police force must hereafter qualify by running 100 yards in sixteen seconds This may be useful test but there are many others Sometimes ability to hold ground proves the quality of a policeman Decatur Daily

◆ ◆ ◆

Not Dry But From

Every one Alabamian who is now running for office He's running away from it Cullman Tribune Journal

◆ ◆ ◆

Attorney-General Important Office

Don't let the people of Alabama ever look the fact that the selection of an Attorney General for the State is one of the most important items before the people That office *is to be the strongest and best* lawyer in the State of Alabama for only by the proper selection of an Attorney General can we hope to lower expenses of specialists on that score to have gotten fastened upon the state of Alabama—Tuskegee News

◆ ◆ ◆

Love Making To Be Abolished

An Eastern scientist says that love making is to be abolished One, however, in cases where one can afford to buy a motor for the buggy

◆ ◆ ◆

Spoiling Children

[illegible] While it is not also true that she [illegible] account When a man married for money well — Anniston Star [illegible] Hot Blast

◆ ◆ ◆

Regarding Others Opinion

Everybody admits that everybody else has a right to his own opinion but almost everybody believes that his own views are more sound than those of all other people — Hartford Candy Reporter

◆ ◆ ◆

Have Old War Paint

Judge Frank Little of Montana [illegible] to Georgia but it is probable that he does not want them to come with their war paint on —Valdosta Daily Times

◆ ◆ ◆

Blue Brothers Then, Sob Sisters Now

In the last campaign Comer and Reid were referred to as the Gray Brothers In the coming campaign the Advertiser may have them pictured as the *Sob Sisters* *Lincoln News*

◆ ◆ ◆

Better Show Ability to Stand

In Wichita Falls applicant for places on the police force must hereafter qualify by running 100 yards in sixteen seconds This may be useful test but there are many others Sometimes ability to hold ground proves the quality of a policeman Decatur Daily

◆ ◆ ◆

Not Dry But From

Every one Alabamian who is now running for office He's running away from it Cullman Tribune Journal

◆ ◆ ◆

Attorney-General Important Office

Don't let the people of Alabama ever look the fact that the selection of an Attorney General for the State is one of the most important items before the people That office *is to be the strongest and best* lawyer in the State of Alabama for only by the proper selection of an Attorney General can we hope to lower expenses of specialists on that score to have gotten fastened upon the state of Alabama—Tuskegee News

◆ ◆ ◆

Love Making To Be Abolished

An Eastern scientist says that love making is to be abolished One, however, in cases where one can afford to buy a motor for the buggy

APPROACH TO HALL OF PHILOSOPHY, CHAUTAUQUA INSTITUTION, CHAUTAUQUA, N. Y.

BUSINESS DIRECTORY

MONUMENTS
From the best grades of marble and granite Coping and all other cemetery work
LUTHER MOORE.
East Main St

NEW AUTO LIVERY
6—New Cars—6
Will make a specialty of city and country livery Prompt service day or night
WHATLEY BROTHERS
Phone 48

CLEANING AND PRESSING
Pressing Promptly Done
Phone 357
SIMMONS & COMPANY
Tailors.
206 East Main Street

WHATLEY BROTHERS
115 South Foster St
Heavy drayage and always keep a select bunch of horses and mules on hand for sale tf

F J WEATHERS
Justice of the Peace
Beat No. 3.
Court days each Thursday *afternoon*
Dothan, Alabama.

COUNTRY EGGS—
Fresh at
20c - a Dozen - 20c
J. W Jones
Phone 433
FRESH FISH OYSTERS ETC
FISH ROE CUT FROM 30c TO 2 PER POUND

ORR SHOE SHOP
First class shoe repairing
Phone 585 105 W. Main

BRISTOW ALLEN AND COMPANY
PLUMBING AND ELECTRICAL SUPPLIES
Estimates cheerfully Furnished
Phone 185 Dothan, Ala

STAR BAKERY
— — G D Mandel, Manager
STAPLE AND FANCY GROCERIES
Fancy Cakes a Specialty. Cigars and Tobaccos Fruits and Vegetables.
Telephone 132 241 E. Main St

We've Moved—
Next door to our former location. Ready to serve you with good things to eat.
Favorite Cafe
Wood & Jerkins, Props.

HERBERT A HICKS
DENTIST
Foster-Farmer Building.

BAUGHMAN CONSTRUCTION COMPANY
General Contractors
Burial Vaults a Specialty

F. B. WHITFIELD D. V. M.
(Ala Polytechnic Institute)
Veterinarian.
Headquarters Pilcher's Stables, Dothan, Ala. Phone 81

Wanted at Once
100 New prompt paying Customers:
Might as well give us a trial as we can please you when you want Groceries, Dry goods, Shoes, Clothing, and Millinery for all the family.
COX'S DEPARTMENT STORE
125—127 Headland Ave. Phone 188

Hats Cleaned Blocked and Re-trimmed
We have an expert in charge of this class of work. Dry cleaning of all kinds done in our "knowing-how-way."
PARKER & EZELLE
133 N. Foster St. : Phone 121

DRINK
Coca-Cola
The Greatest of all Soft Drinks.
Full of refreshment—delicious coolness and sparkling, thirst-quenching vivacity—never had an equal—never will have!
A LASTING, REFRESHING BEVERAGE
different and better; absolutely wholesome.
Ask for it by it's full name Coca-Cola to avoid imitations and substitutes, and then to get the best, ask for it in BOTTLES.
COCA-COLA is bottled exclusively in Southeast Alabama, by
The Coca-Cola Bottling Co.
Dothan, - - Alabama

Read The Eagle for News

DAILY CAPACITY 100 TONS ICE
Regular and prompt delivery service. Customers will please report any discourtesy on part of drivers. Get correct weight. All wagons provided with scales.
Phone **102**
L. H. MOORE ICE CO. Inc.

4 per cent on Savings
Open Saturday nights 'til 7:30
Small accounts receive our careful attention
Third National Bank Of Dothan

PURE ICE CREAM
We manufacture the Pure Sweet Cream at our plant, and deliver it daily to our customers.
Special attention given to fancy cream for parties.
Telephone **51**
PARKMAN-HORNSBY ICE CREAM CO.

Boston Fruit Store
Thos. Policastro, Prop.
North Foster Street.
The best the market affords in foreign and domestic **Fruits.**
Shipment of **Georgia Peaches** just received.

NEWSPAPER ARCHIVE® NEWSPAPER ARCHIVE®

THE BEST WAY

TO CATCH FISH is to have the right kind of tackle, we have the best assorted stock of fishing tackle in South-East Alabama—

Japanese Reed Poles, Linen and Cotton Lines, Reels, Rods, Bobs, Hooks, Trammel Nets.

We will be glad to have you inspect our line, we have the tackle that catches the big ones.

THE M. A. ELLISON DRUG CO.
PURE FRESH DRUGS
221 EAST MAIN STREET
PHONE 113
RUBBER GOODS — WE SAVE YOU MONEY

Personal Mention

Some Old Sores, Other Remedies Won't Cure

The secret cause is no longer a mystery, how long standing, are cured by the wonderful old reliable Dr. Porter's Antiseptic Healing Oil. It relieves Pain and Heals at the same time. 25c 50c $1.00

Miss Hallie Jordan who has been teaching at Ensley returned home last night

Zeck Hollis of Headland spent last night in the city on business

W J Harris of Montgomery was among the visitors to the city last night

Miss Annie Laurie Harris has returned after a pleasant visit down the Choctawhatchee

How's This?

We offer One Hundred Dollars Reward for any case of Catarrh that cannot be cured by Hall's Catarrh Cure

F J CHENEY & CO Toledo, O

We the undersigned have known F J Cheney for the last 15 years and believe him perfectly honorable in all business transactions and financially able to carry out any obligations made by his firm

NATIONAL BANK OF COMMERCE
Toledo O

Hall's Catarrh Cure is taken internally acting directly upon the blood and mucous surfaces of the system Testimonials sent free Price 75 cents per bottle Sold by all Druggists
Take Hall's Family Pills for constipation.

Mr Wilson Harper of Ashford Route 3 sends remittance for his daughter, Miss Harper for a renewal of The Weekly

E Rawell Holt of Montgomery spent Monday night in the city on business

Miss Ada Logan of Brundidge is in the city the guest of the Misses

I E Edwards of Ozark was in the city yesterday and last night

R G Johnson of Brundidge was among the visitors to the city last night

E Hollis of Montgomery was looking after business interests in the city last night and this morning

Mr and Mrs J M Beall of Slocomb were here last night

MRS. WINSLOW'S Soothing Syrup
FOR CHILDREN TEETHING
"Grandmother used it for her babies,
Mother used it for her babies, and now
I am using it for my baby."
—THREE GENERATIONS—
Nights of Painful Watching with sick and crying children can be avoided by the use of MRS WINSLOW'S SOOTHING SYRUP It relieves the little sufferer from pain, dispels Wind Colic, Regulates the Stomach and Bowels, Corrects Acidity, and during the process of teething is invaluable.
SOLD ALL OVER THE WORLD

Hand Cure for Fatigue

One of the most efficacious cures for fatigue from overwork consists in walking barefoot in sand The nerves of the sole and heel are slightly irritated by coming in contact with the grains and accelerate the circulation of the blood in all parts of the body The effect produced is highly invigorating Besides this the monotony of an ample extent of yellow sand exercises a soporific effect on the brain which induces sleep—Harper's Weekly

Putting It Delicately

He was a stage aspirant and had contrived somehow to gain an introduction to a well known manager who agreed to fix a date for a trial This duly came off and expectantly the aspirant awaited the verdict What do you think of it? he asked after a deep silence Well the manager replied slowly all I can say is that if ever you are put in prison for acting it will be a grave miscarriage of justice

Direct Hint

They had been talking as they walked She had remarked pathetically Oh it must be terrible to a man to be rejected by a woman! Indeed it must was his response Then after a while with sympathetic ingenuousness she exclaimed It doesn't seem that I could ever have the heart to do it And there came a silence between them as he thought it over

Oldest Known Prescription

The oldest prescription in the world is in the Metropolitan Museum of Art It is on a piece of stone 3x4 inches in size and was probably written 3 500 years ago in Egypt The prescription takes up both faces of the stone and is written in the old cursive character the compound being a remedy that was used for a fumigation

His Intentions

Young man said Major Blackbrow with a lowering glance at Chollie I happened to see you last night with your arm about my daughter's waist May I inquire your intentions sir? Why sure major replied the blooming Chollie I intend to put it there every chance I get —Harper's Weekly

Was Ever More Upset

"I can't understand how you have the presumption to think I would permit my daughter to become your wife It does seem rather surprising I suppose but cheer up You're not half so badly upset as I was when she suggested it to me

Awake

"That man talks a great deal but you must admit that he is wide awake Well replied Farmer Corntossel reflectively you couldn't expect a man to fall asleep during one of his own speeches!

Hard Job

Good gracious! What makes you look like that? Has an thing happened? Well I had my portrait painted recently by an impressionist and I'm trying to look like it!

Hard to Offset

A woman with a rasping voice may have all the rest of the feminine charms and still be at a disadvantage.

S. E. Kiser.

TRAVEL NOTES

By Rev. E. H. Jennings, No. 11

CONSTANTINOPLE

On the way to Constantinople we passed up the narrow straits of the Dardanelles the ancient Hellespont which separates Europe from Asia I could not but think of how Paul crossed over in this narrow divide centuries ago bringing the Gospel into Greece and of the immortal result of that mission Christianity in Europe and America down to this good day is due to the obedient of the apostle when he heard and heeded the call at Troas Come over into Macedonia and help us (Acts 16 9 13) What if he had not planted the gospel in Europe or if he had not then reached America What if instead he had turned his face southward into Africa or Eastward in China We might be in a heathen today and the Africans and Chinese enjoying the fruits of Christian civilization had not Paul crossed the Hellespont

Entering the sea of Marmora we ship soon anchored in the commodious harbor before Constantinople the seat of the Turkish empire This place was named after Constantine the Great Roman Emperor who built the city in the 4th century and made it the capitol of his empire Being a Christian Constantine built a beautiful church here St Sophia which was later enlarged and became one of the finest structures of ancient times When the Turks conquered the place they turned this building into a mosque and today numbers of devout Mohammedans go here to pray daily Once there were great pictures of angels and saints on the walls and domes but the Mohammedans tried to cover these and only their faint outlines may be seen today St Sophia is a grand old building with a great dome and immense columns Some of these granite columns were taken from the ancient temple of Diana at Ephesus

Fortunately we were in Constantinople on Friday which is the Mohammedan Sabbath and saw the sultan ride from his palace on the Bosporus to the mosque near by where he goes to worship every Friday Three two lines of soldiers which literally walled in the drive way along which he was to pass we pressed our way into the court surrounding the mosque and got a good view of his majesty as he rode through the crowds and entered the building. At his coming the military bands played and soldiers and people saluted him with shouts His carriage drawn by two beautiful steeds was escorted by a mounted escort The Sultan is a rather old man somewhat stooped and wears a careworn expression Perhaps the recent troubles within his kingdom have affected him although we are told he is but a figure head, who with his several wives lives within his palace in luxury and cares while others manage the kingdom By the way his brother and predecessor Abdul Hamid having been deposed five years ago is a broken old man now confined in a palace prison on the other side of the Bosporus How cruel and wretched is the fate of royalty oft time

Leaving Constantinople we sailed up the beautiful Bosporus lined with gorgeous palaces and rich scenery and into the Black Sea Six miles up the Bosporus on a steep hill overlooking the straights the buildings of Robert College were seen And here I must relate a story

About 100 years ago two boys were born in a village in the state of Maine They were cousins and their names Cyrus and Hannibal Hamlin As they grew up the two boys often talked about what are you going to do when you get grown? Cyrus said he would be a missionary Hannibal said he did not like to work he had an uncle politician and he would like to be Vice President under him

Cyrus worked his way through Bowdoin College and went to Constantinople as a missionary His dream was to found an American Christian college in Turkey and to this end he prayed and labored against great odds It was a long time before he could purchase property But during the German war he and his students baked bread for the British army and thus made several thousand dollars for the school Finally he made a hole and thanked to success With his own hands he built a substantial stone building and he named it College Hall and called Hamlin Hall and can be plainly seen from the Bosporus A beautiful monument to his faith and devotion Besides this are several other buildings crowded around it which are filled with students from all parts of Turkey and the Balkan states The institution now has a handsome endowment

Cyrus Hamlin is dead but the college which he founded has become a tremendous factor in the development of Turkey along Western Christian lines For years it has been sending out its students to all parts of this country and the awakening of the Turks and the Balkans of late is largely due to the Missionary Institution The building, the college by a noble man whose heart and life were given without reserve to a noble cause lives on there with its widespread influence illustrated and emphasized the work and heroism of Christian missions

PEACE IN BALKAN STATES TAKES AN ADVANCED STEP

Rome June 2 Another important step toward peace in the Balkan states is announced today it is really having conceded to Greece the coast line of the former Turkish province of Epirus between the Greek Kalamas and the Voussa and of Phoeliia now France which has supported Athens in the past has agreed to the southern boundary of Albania running from the south of Cape Stylos to Gorizza the town of Gorizza to be included in Albania

This solution of the frontier question is regarded here as settling in a satisfactory manner the last difficult point in the reconstruction of the autonomous state of Albania

Understanding Reached

Salonika June 2 A report from creditable quarters says that a commercial and political understanding has been reached between the Greeks and the Servians against the claims of Bulgaria

The Bulgarian commander at Ustiberna today informed the Greek commander that the Bulgarian troops would not advance on Salonika and that the recent movement of the Bulgarian soldiers had not been intended in a hostile spirit

HAD CHASE DRAFTED TO THE WHITE SOX

New York June 1 Fred Bauman Hall chase has been traded to the Chicago White Sox in exchange for Second Baseman Rollie Zeider and Hal Bauman Boston Manager Frank Chance of the New York American league team announced tonight

FOR RENT Five room dwelling in Westover on Boulevard Fine garden and good out houses Inquire Bliss at Phone 419

FOR SALE Jersey milch cow four years old has given four gallons a day J C Barron or Mr L W Reeves in Westover

STRAYED Jim old black mare mule to hands high thin in old age Return to J T Yeres

Wanted Two furnished or unfurnished connecting rooms for couple without children suitable for light housekeeping Address No 18 Cherry Building

LOST Bunch of keys Finder please return to J T Walker

HER FRIEND'S GOOD ADVICE

The Results Made This Newburg Lady Glad She Followed Suggestion.

Newburg Ala—"For more than a year writes Myrtle Cothrum of this place I suffered with terrible pains in my back and head I had a sallow complexion and my face was covered with pimples Our family doctor only gave me temporary relief

A friend of mine advised me to try Cardui so I began taking it at once, and with the best results for I was cured after taking two bottles My mother and my aunt have also used Cardui and were greatly benefited

I shall always praise Cardui to sick and suffering women

Cardui is a purely vegetable preparation harmless tonic remedy for women and will benefit young and old

Its ingredients are mild herbs but for a gentle tonic effect on the womanly constitution

Cardui has helped a million women back to health and strength

Have you tried it? If not please do it may be just what you need

N B Write to Ladies Advisory Dept Chattanooga Med Co Chattanooga Tenn for Special Instructions and 64 page book "Home Treatment for Women," sent in plain wrapper, on request.

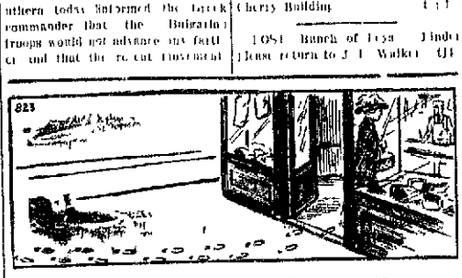

You Are Cordialy Invited to Our Shop
PLEASE SEE
That Your Foot Steps Do Not Stop
TILL AT LAST
You've Reached Our Big Front Door
And Crossed It's Threshold Safely Over
Dothan Market
L. Kirkland, Mgr. Phone 484

Your Time To Play

There Are No Blanks In a Commercial Education.

If you are out of school, and have nothing to do, you can convert the dull summer months into a life long dividend paying investment

Here is a life insurance proposition upon which you pay but one premium, and don't have to die to collect the policy.

Write or call for the catalog. If you cannot call in person, telephone 461 and a representative will call on you

Campbell Institute

Want Ads.

For terms and prices, call on J K. McCARTY, Agent. Dothan, Ala.

For a rush auto trip phone 100 Fast Cars tf

Squibb's Olive Oil

THE BEST QUALITY OF VIRGIN OLIVE OIL ABSOLUTELY FREE FROM ADULTERANTS SO COMMON TO THE REGULAR MARKET ARTICLE, AND OF MOST AGREEABLE TASTE

IN BOTTLES AT
35c. 50c. 75c. $1, 1.75 & $3
N. H. McCallum
Prescription Druggist
THE REXALL STORE
121 Phone 121

DR. H. N. PASSMORE
DENTIST
First Nat Bank Bldg
Res Phone 461 Off phone 472
Dothan, Alabama.

FOR SALE—
Two nice houses and lots on Apalachee Street between Burdeshaw and Newton Streets Good bargains and easy terms also a bargain in house and lot on Adams between St Andrews and Appleoree streets One nice house and lot right near High School large corner lot and good house for three thousand dollars Small house and lot in same neighborhood for thirteen hundred dollars Beautiful vacant lot 67 feet by 150 feet right close to High School in nice neighborhood for six hundred dollars $100 cash and $5 a month without interest Six room house and half acre lot with all modern conveniences in same neighborhood for two thousand dollars, easy terms

One of the prettiest homes in Dothan and in the prettiest location at a bargain and on easy terms located on south St Andrews St

Five room house and large lot in good locality for $900 one hundred dollars cash and balance by the month or by the year

Seven room house in good school neighborhood and all rented at three and a half dollars a month cash for sixteen hundred dollars one half cash and balance on easy terms

Three houses and store on Montana street right near North Street for $1 750 This is a big bargain and must be sold at once at that price

Nice lot on West Main street one hundred by 140 feet for one thousand dollars, $400 cash and balance on terms to suit the purchaser

One of the choicest located homes on West Main street for $4 750, very large lot

The A J Harris farm south of Ashford for sale very choice farm and exceptionally good improvements

Some nice farm property on Cottonwood road and several nice farms west of town A beautiful little 70 acre red land farm 4 miles west of town at big bargain well improved and in good neighborhood

A choice little 40 acre farm for rent between Webb and Kinsey for $1100 00 38 acres in cultivation Convenient to church and school Several choice 100 acre farms right near Dothan and farms of any size in Houston and adjoining counties

C S TUTWILER,
Office Phone No 497

MONEY TO LOAN—on good improved real estate in amounts of $1 000 and upward Farm loans preferred but good city property accepted Abstract required. Rates reasonable—terms 5 years. Send complete description of property to P. O Box No 183

B. P. O. E. NO. 1168.
Meets Thursday nights at eight
H Watford E R
W D Sanders Sec'y.

FORD LIVERY.
Good Drivers Who Know the Roads
—Prices Right—
CARLOS HELMS
Phone 100 Night Phone 307

Fresh Bream and Mackerel Phone 96 Enterprise Market

A store for rent or lease on Foster street Fine stand for grocery or anything else J H Dell tf

FOR SALE—Or exchange for city property, two small farms three miles from town For Walden tf

WANTED—To buy 200 pound crocus sacks L H Moore Seed Co tf

Fresh mackerel and bream, fat and fine Phone 96 for the best of everything in meats Enterprise Market tf

DOTHAN CAMP NO. 784, W. O. W.
Meets every Tuesday night over Nix's Drug Store All qualified Sovereigns are invited to meet with us.
E C Hall, C. C
W. J. Darden, Clerk.

FOR SALE— A rebuilt automobile at a sacrifice Inquire at this office tf.

DOTHAN LODGE NO. 466.
A. F. & A. M.
Regular communications held on 2nd Saturday afternoons and Thursday night preceding the 4th Saturday in each month All qualified Masons cordially invited.
Chester W. Newton, W. M
Dempsey M Hatcher, Sec'y

Wanted A small second hand automobile must be in good condition Apply at this office 14pd

When Unexpected Company Calls—

Go to your telephone and order a few bottles of the most enjoyable drink obtainable!

Chero-Cola

5 Cents
In Bottles Everywhere.
Bottled By
Dothan Chero-Cola Bottling Co.

Good Meats

And no other kind come from this market.

Phone 120

For one of our tender, juicy steaks.

City Market

T. W. McKnight, Prop.

NEWSPAPER ARCHIVE®
NEWSPAPER ARCHIVE®